





# GENERAL NOTES +

- PROPOSED GRADING/DESIGN REVIEW FOR LOT 3A-R COMPLETED BY JOSEPH GRAHAM, PE, 13 SNOW DRIVE WESTFORD, MA 01886.
- ALL CONSTRUCTION MATERIALS & STANDARDS SHALL CONFORM TO THE CITY OF WORCESTER STANDARD SPECIFICATIONS. FOR ADDITIONAL DESIGN DETAILS CONSULT THE CITY OF WORCESTER'S "CONSTRUCTION DETAIL MANUAL" AS PREPARED BY THE DEPARTMENT OF PUBLIC WORKS.
- ANY OR ALL PROPOSED UTILITY CONNECTIONS (I.E. SEWER & WATER) TO BE INSTALLED PER CITY OF WORCESTER STANDARDS.
- ANY CHANGES OR AMENDMENTS TO THIS PLAN WILL REQUIRE APPROVAL FROM JOSEPH GRAHAM (THE ENGINEER).
- SEVENTY-TWO HOURS PRIOR TO COMMENCING ANY EXCAVATION, THE CONTRACTOR SHALL NOTIFY DIGSAFE AT (888) 344-7233. THE CONTRACTOR SHALL COORDINATE INSTALLATION OF NEW UTILITIES WITHIN THE VICINITY OF EXISTING UTILITIES (UNDERGROUND AND OVERHEAD) WITH THE APPROPRIATE UTILITY PROVIDER.
- THE CONTRACTOR SHALL RECORD AND PROVIDE THE OWNER WITH AS-BUILT LOCATIONS OF ALL UTILITIES INSTALLED AS PART OF HIS/HER WORK, INCLUDING UTILITIES NOT INDICATED ON THE PLAN (I.E. GAS, CABLE, TV, TELEPHONE, ELECTRIC, ETC.) IF APPLICABLE.
- THE CONTRACTOR SHALL BE RESPONSIBLE TO LAY OUT THE CONSTRUCTION AS SHOWN ON PLAN.
- THE CONTRACTOR SHALL BE RESPONSIBLE TO ENSURE THAT THE PROPOSED CONSTRUCTION ACTIVITIES DO NOT DAMAGE OR UNDERMINE EXISTING SLOPES, BUILDINGS, WALLS, STRUCTURES, ETC. IN THE AREA AROUND THE CONSTRUCTION. REPAIR OF EXISTING SLOPES, BUILDINGS, WALLS, STRUCTURES, ETC. THAT ARE DAMAGED OR UNDERMINED BY THE CONTRACTOR'S WORK SHALL BE THE RESPONSIBILITY OF THE CONTRACTOR.
- EXISTING UTILITIES WERE LOCATED AS PART OF THIS PLAN AND ARE TO BE FIELD VERIFIED. THE CONTRACTOR IS RESPONSIBLE FOR COORDINATING THE EXISTING UTILITY LOCATIONS AND ENSURING THAT THE PROPOSED WORK DOES NOT CONFLICT WITH THE EXISTING UTILITY NOT SHOWN. ALL REQUIRED PERMITS SHALL BE SECURED PRIOR TO COMMENCING WORK. PRIOR TO COMMENCING ANY WORK ONSITE, THE CONTRACTOR SHALL NOTIFY THE CITY OF WORCESTER DEPARTMENT OF PUBLIC WORKS.
- SUITABLE FILL SHALL CONSIST OF MATERIAL FREE OF ORGANIC MATERIALS, LOAM, AND ANY DELETERIOUS MATERIAL. FILL SHALL NOT CONTAIN STONES LARGER THAN 10" IN ANY DIMENSION AND SHALL HAVE LESS THAN 75% PASSING THE NO. 4 SIEVE AND A MAXIMUM OF 20% PASSING THE NO. 200 SIEVE. SUITABLE FILL SHALL NOT CONTAIN ANY BUILDING RUBBLE, GRANITE OR CONCRETE BLOCK, ROOFING MATERIALS, OR OTHER CONSTRUCTION REFUSE. AT THE TIME OF PLACEMENT, SUITABLE FILL SHALL NOT CONTAIN FROST, SNOW, OR ICE AND SHALL NOT CONTAIN WATER GREATER THAN THE OPTIMAL MOISTURE CONTENT.
- INVERT ELEVATIONS INDICATED AT THE BUILDING/FOUNDATION SHOULD BE COORDINATED BETWEEN THE SITE PLAN AND THE PLUMBING CONTRACTOR.
- PROVIDED THAT THE PROJECT IS CONSTRUCTED AND OPERATED IN SUBSTANTIAL ACCORDANCE WITH FINAL REVISED PLANS, INCLUDING ARCHITECTURAL RENDERINGS, CALCULATIONS, AND OPERATION AND MAINTENANCE SCHEDULES, ON FILE WITH THE CITY OF WORCESTER AND IN ACCORDANCE WITH ALL APPLICABLE GOVERNMENTAL CODES.
- ALL WORK SHALL CONFORM TO THE CITY OF WORCESTER'S ZONING ORDINANCE, PLANNING BOARD DECISION AND CONDITIONS OF APPROVAL, AND THE STANDARDS CONTAINED IN THE CITY OF WORCESTER, DEPARTMENT OF PUBLIC WORKS & PARKS, ENGINEERING DIVISION, CONSTRUCTION MANAGEMENT SECTION, STANDARD SPECIFICATIONS & DETAILS, MOST RECENT EDITION.
- ALL TREE AND STUMP REMOVAL SHALL BE IN ACCORDANCE WITH THE ASIAN LONGHORNED BEETLE PROGRAM REQUIREMENTS AND ALL NEW TREES AND SHRUB PLANTINGS SHALL BE ASIAN LONGHORNED BEETLE RESISTANT.
- NO ROCK CRUSHING OR GRINDING OPERATIONS SHALL BE PERMITTED ONSITE AND THE CONTRACTOR SHALL TAKE STEPS TO LIMIT UNNECESSARY NOISE AND COMPLY WITH THE CITY OF WORCESTER'S GENERAL REVISED ORDINANCE RELATIVE TO NOISE CONTROL.
- CONSTRUCTION OPERATIONS SHALL BE LIMITED FROM MONDAY TO SATURDAY BETWEEN THE HOURS OF 7 AM TO 7 PM. THERE SHALL BE NO WORK ON SUNDAYS OR HOLIDAYS.
- ALL CONSTRUCTION EQUIPMENT SHALL BE WELL MAINTAINED AND HAVE FUNCTIONING MUFFLERS AND SHALL COMPLY WITH THE DEPARTMENT OF ENVIRONMENTAL PROTECTIONS ANTI-IDLING REGULATIONS TO PREVENT UNNECESSARY NOISE AND AIR POLLUTION WHILE NOT IN PRODUCTIVE USE.
- TO MITIGATE DUST ON THE WORK SITE, THE CONTRACTOR SHALL HAVE ONSITE WATER TRUCKS, MISTERS, AND CHEMICAL TREATMENT, SUCH AS CALCIUM CHLORIDE, DURING EARTHMOVING ACTIVITIES. ADDITIONALLY, EXCAVATED SOILS SHALL BE DIRECTLY TRANSFERRED TO COVERED TRUCKS AND NOT STOCKPILED.
- PRIOR TO AND CONTINUING DURING ALL CONSTRUCTION ACTIVITIES, APPROPRIATE SOIL EROSION AND SEDIMENTATION CONTROL MEASURES INCLUDING HAY BALES AND SILT FENCES, SHALL BE INSTALLED AND MAINTAINED SUBJECT TO THE OVERSIGHT AND DIRECTION OF THE COMMISSIONER OF INSPECTIONAL SERVICES.

**DIGSAFE:**  
 ALL UNDERGROUND UTILITIES SHOWN WERE COMPLIED ACCORDING TO AVAILABLE RECORD PLANS FOR THE VARIOUS UTILITY COMPANIES AND PUBLIC AGENCIES AND ARE APPROXIMATE ONLY. ACTUAL LOCATIONS MUST BE DETERMINED I THE FIELD BEFORE DESIGNING, EXCAVATING, BLASTING, OR INSTALLING, BACKFILLING, GRADING, PAVEMENT RESTORATION, OR REPAIRING. ALL UTILITY COMPANIES, PUBLIC AND PRIVATE, MUST BE CONTACTED, INCLUDING THOSE IN CONTROL OF UTILITIES NOT SHOWN ON THIS PLAN. NOT RESPONSIBLE FOR DAMAGES INCURRED AS A RESULT OF UTILITIES OMITTED OR INACCURATELY SHOWN. THE CONTRACTOR IS TO CONTACT "DIGSAFE" @ 1-888-344.7233 PRIOR TO ANY CONSTRUCTION.

# ABBREVIATIONS +

A.C.I.	AMERICAN CONCRETE INSTITUTE	O.D	OUTSIDE DIAMETER
BLDG.	BUILDING	U.N.O.	UNLESS NOTED OTHERWISE
CONC.	CONCRETE	REF.	REFERENCE
C.J.	CONTROL JOINT	R.	RISER
COL.	COLUMN	R.O.	ROUGH OPENING
DET.	DETAIL	RM.	ROOM
DIA.	DIAMETER	S/STL.	STAINLESS STEEL
DN.	DOWN	STRUCT.	STRUCTURAL
EL/ELEV.	ELEVATION	SPEC.	SPECIFICATIONAL
ELEC.	ELECTRICAL	T.O.	TOP OF (...)
EQ.	EQUAL	T.O.CONC.	TOP OF CONCRETE
FIN.	FINISH	T.O.F.	TOP OF FRAMING
FLR.	FLOOR	T.O.STL.	TOP OF STEEL
GALV.	GALVANIZED	T.O.W.	TOP OF WALL
GYP.	GYPNUM	TYP.	TYPICAL
I.D.	INSIDE DIAMETER	@	AT
JT.	JOINT	+	AND
MECH.	MECHANICAL	BD.	BOARD
MIN.	MINIMUM	A.F.F.	ABOVE FINISHED FLOOR
N.T.S.	NOT TO SCALE	U.N.O.	UNLESS OTHERWISE NOTED
NO.	NUMBER	V.I.F.	VERIFY IN FIELD
O.C.	ON CENTER		
OPG.	OPENING		

# SYMBOLS +

EXISTING	PROPOSED	DESCRIPTION
		JERSEY BARRIER ON BRIDGE OR JERSEY BARRIER
		CATCH BASIN
		CATCH BASIN CURB INLET
		FLAG POLE
		GAS PUMP
		MAIL BOX
		POST SQUARE
		POST CIRCULAR
		WELL
		ELECTRIC HANDHOLE
		FENCE GATE POST
		GAS GATE
		SIGN
		BORING HOLE
		MONITORING WELL
		TEST PIT
		HYDRANT
		LIGHT POLE
		COUNTY BOUND
		GPS POINT
		CABLE MANHOLE
		DRAINAGE MANHOLE
		ELECTRIC MANHOLE
		GAS MANHOLE
		MISC MANHOLE
		SEWER MANHOLE
		TELEPHONE MANHOLE
		WATER MANHOLE
		MASSACHUSETTS HIGHWAY BOUND
		MONUMENT
		STONE BOUND
		TOWN OR CITY BOUND
		TRAVERSE OR TRIANGULATION STATION
		TROLLEY POLE OR GUY POLE
		TRANSMISSION POLE
		UTILITY POLE W/ FIREBOX
		UTILITY POLE WITH DOUBLE LIGHT
		UTILITY POLE W / 1 LIGHT
		UTILITY POLE
		BUSH
		TREE
		STUMP
		SWAMP / MARSH
		WATER GATE
		PARKING METER

DATE	
APPR	
DESCRIPTION	
CONTS. COMMISSION	
SYN	

**WORCESTER QUALITY LLC.**

DESIGNED BY	JRG
DRAWN BY	JRG
CHECKED BY	JRG

**CONS. COMMISSION**

**NOTES**



DRAWING NO.	18134_G0.1
SCALE	AS NOTED
PROJECT NO.	18134

**GO.1**

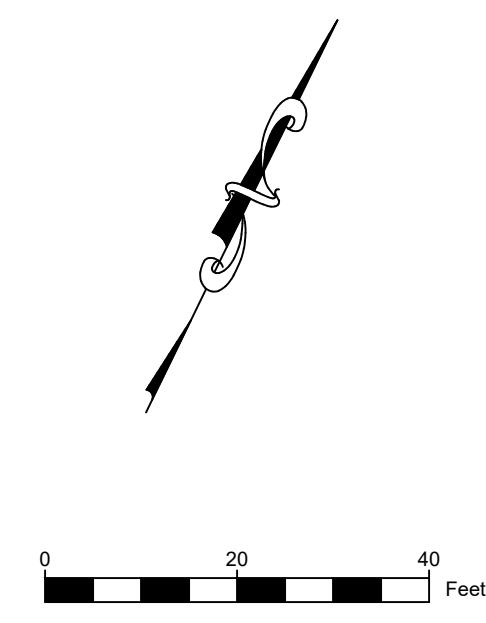
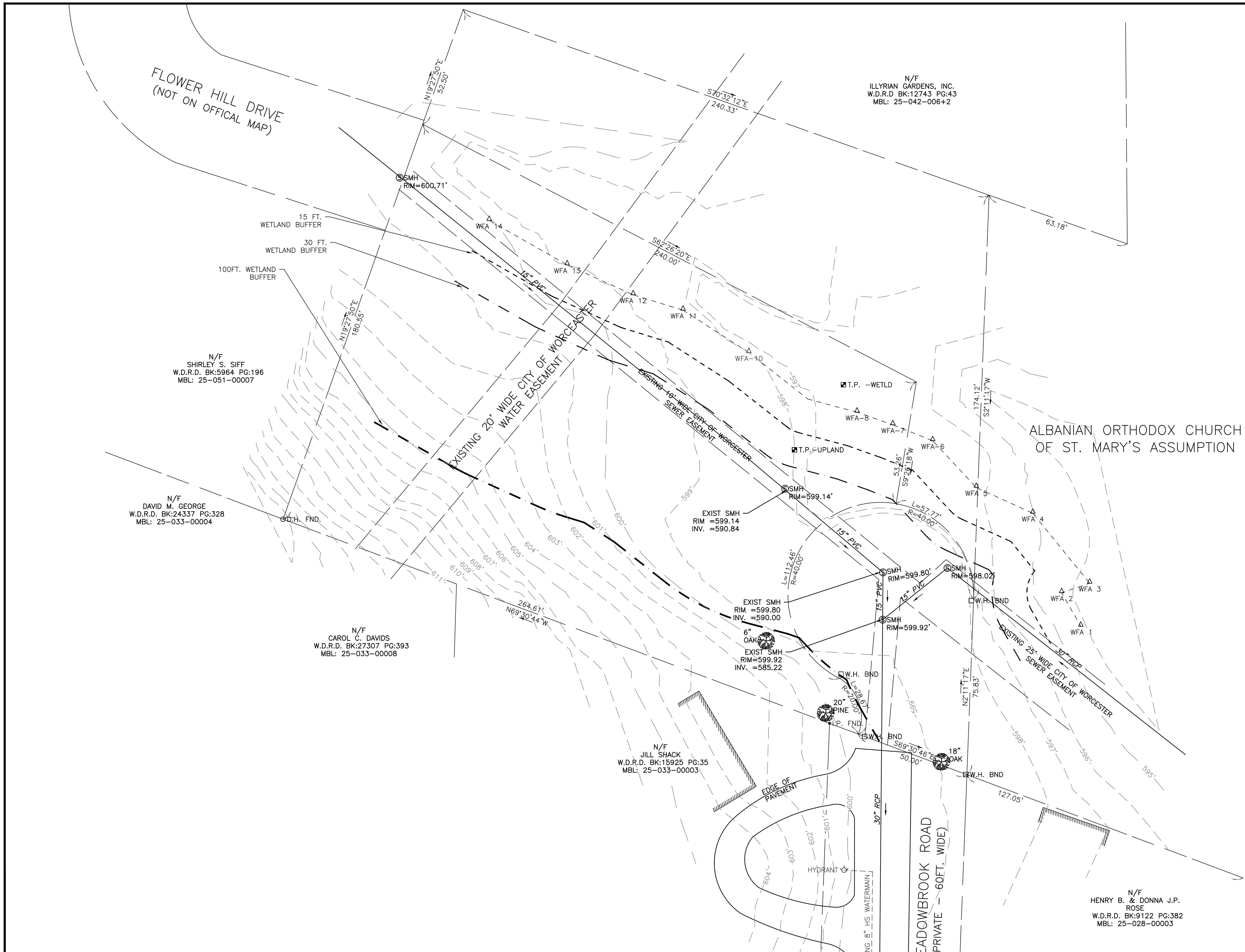

ZONING - RS-10:  
 • FRONT SETBACK: 25FT  
 • SIDE SETBACK: 20FT.  
 • REAR SETBACK : 20FT.

DATE	APPR
DESCRIPTION	CONTS. COMMISSION
SYN	

# WORCESTER QUALITY LLC.

DESIGNED BY	JRG
DRAWN BY	JRG
CHECKED BY	JRG

## CONS. COMMISSION

### EXISTING CONDITIONS



N/F  
 HENRY B. & DONNA J.P.  
 ROSE  
 W.D.R.D. BK:9122 PG:382  
 MBL: 25-028-00003

N/F  
 JILL SHACK  
 W.D.R.D. BK:15925 PG:35  
 MBL: 25-033-00003

N/F  
 CAROL C. DAVIDS  
 W.D.R.D. BK:27307 PG:393  
 MBL: 25-033-00008

N/F  
 DAVID M. GEORGE  
 W.D.R.D. BK:24337 PG:328  
 MBL: 25-033-00004

N/F  
 SHIRLEY S. SIFF  
 W.D.R.D. BK:5964 PG:196  
 MBL: 25-051-00007

N/F  
 ILLYRIAN GARDENS, INC.  
 W.D.R.D BK:12743 PG:43  
 MBL: 25-042-006+2

DRAWING NO.	SURVEY
SCALE:	AS NOTED
PROJECT NO.:	18134
<b>V0.1</b>	
SHEET	3 OF 21

















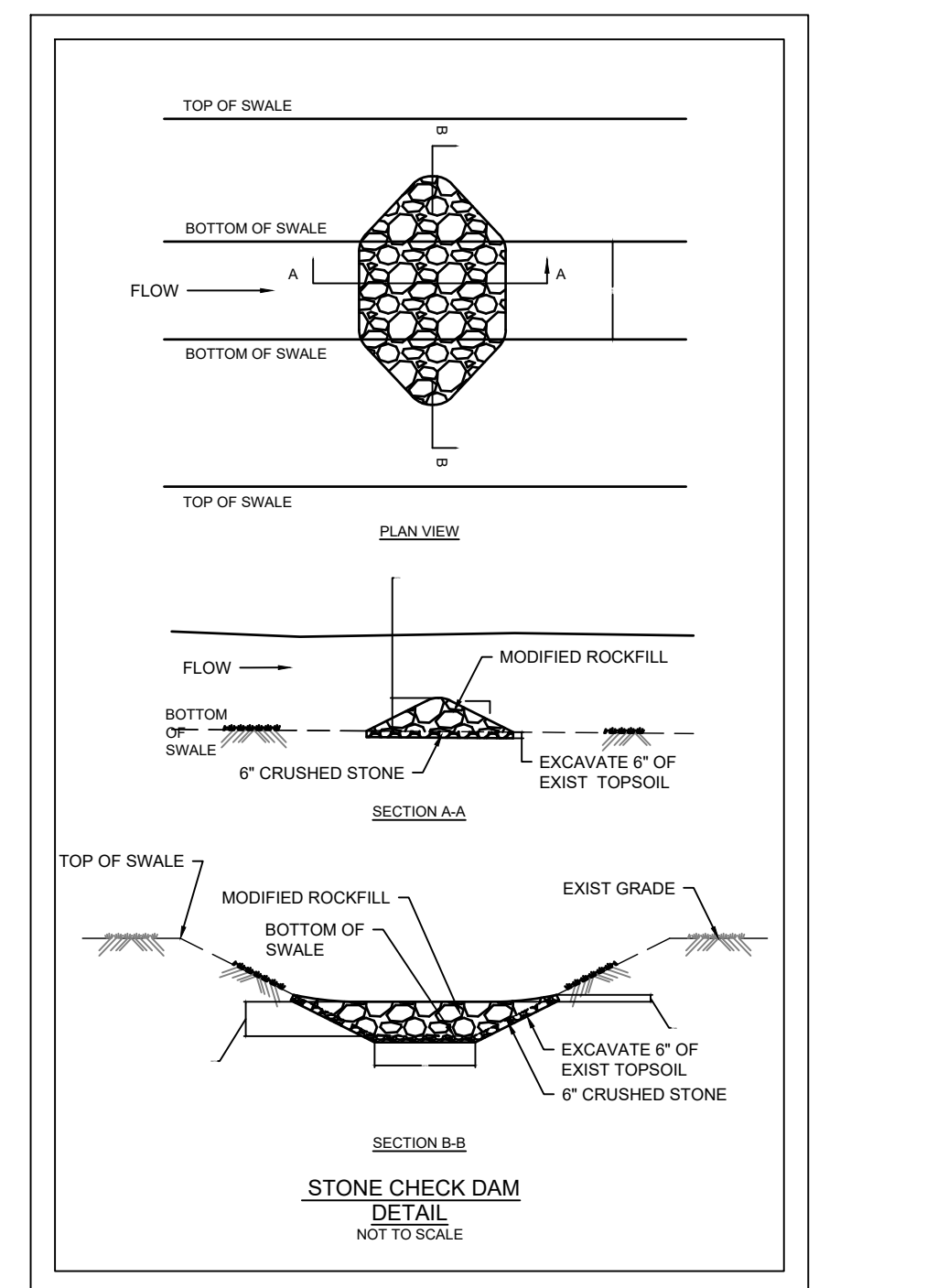
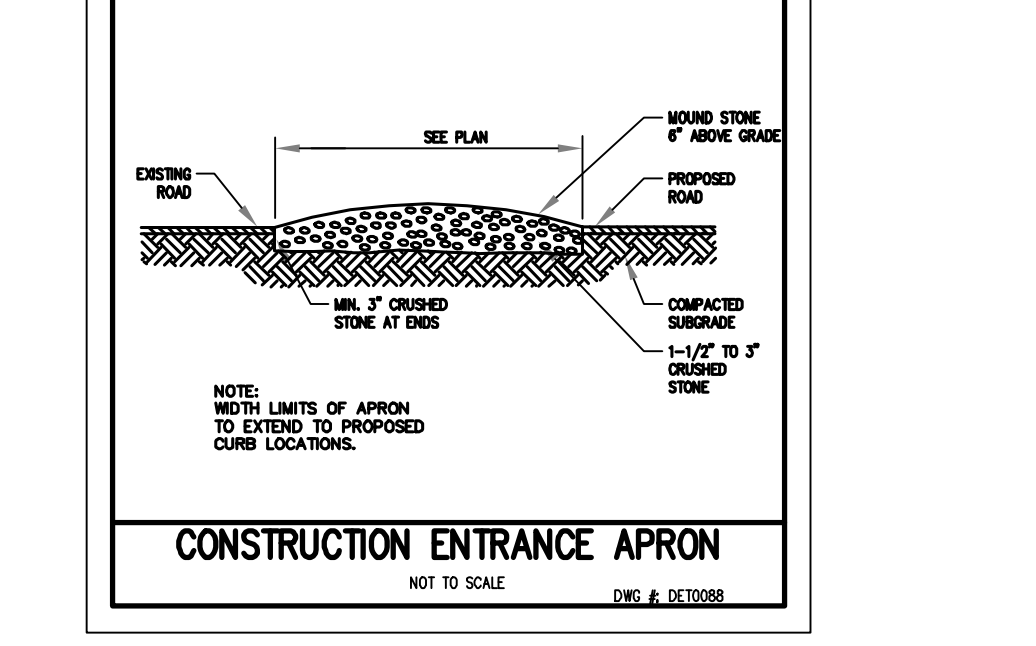
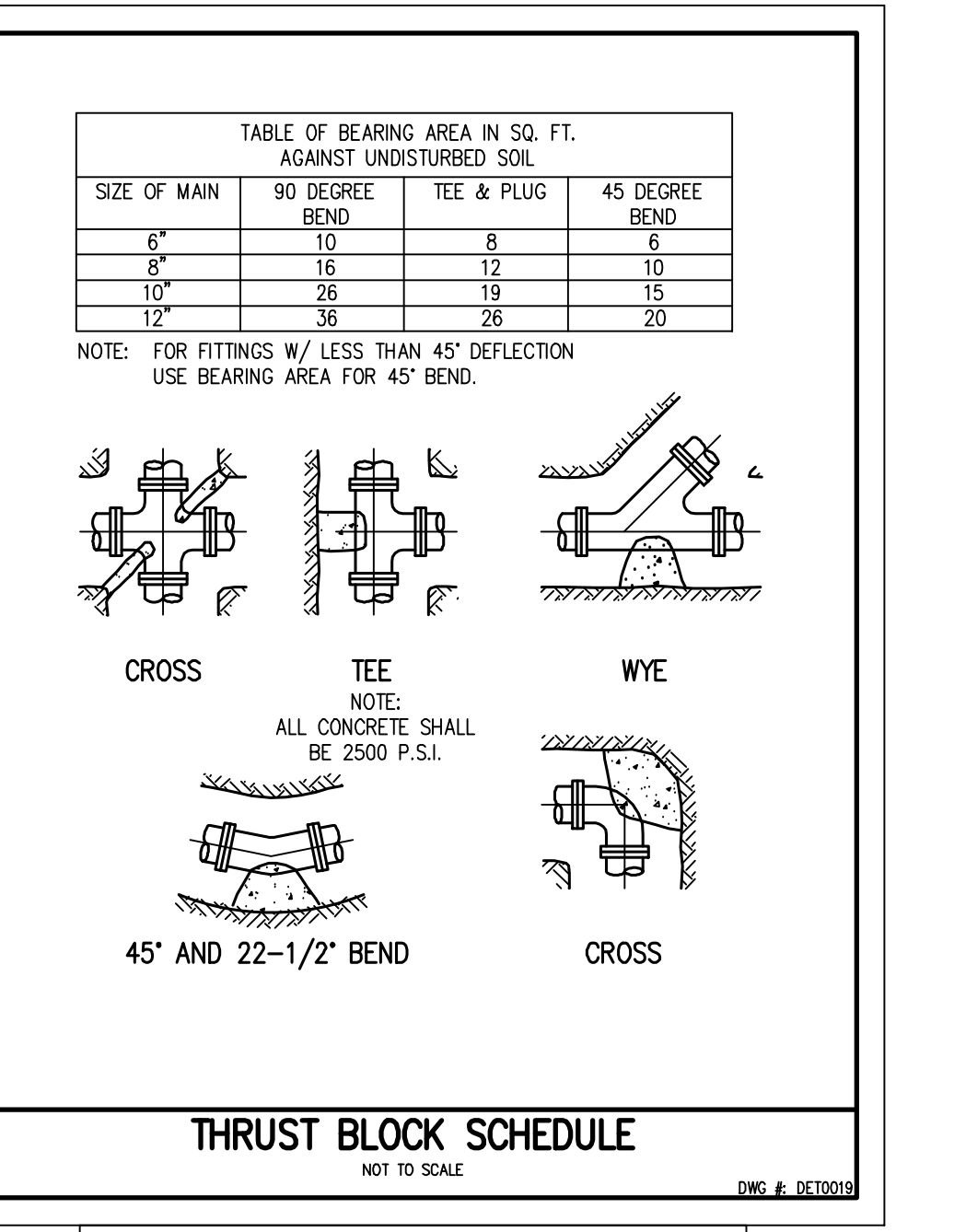
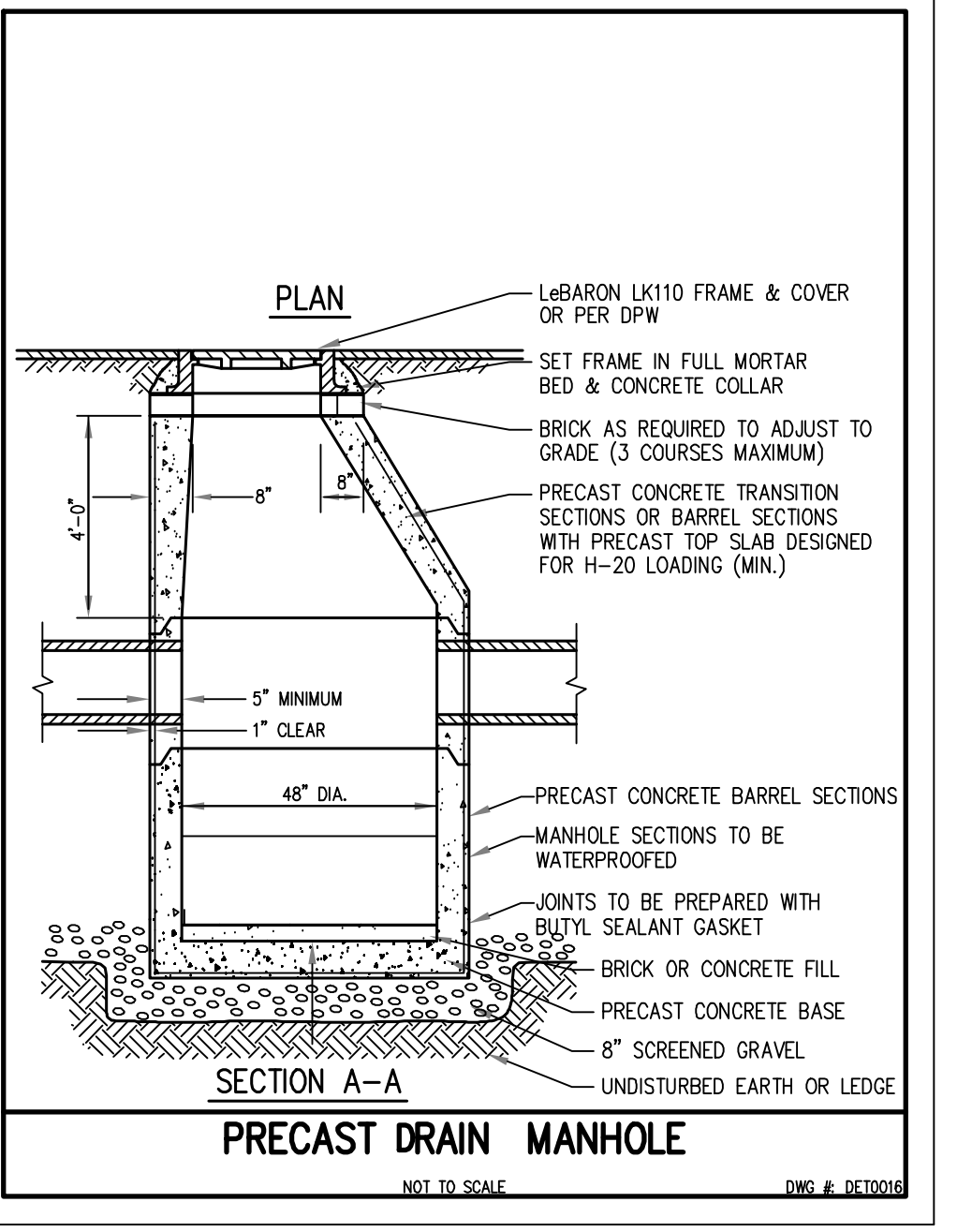
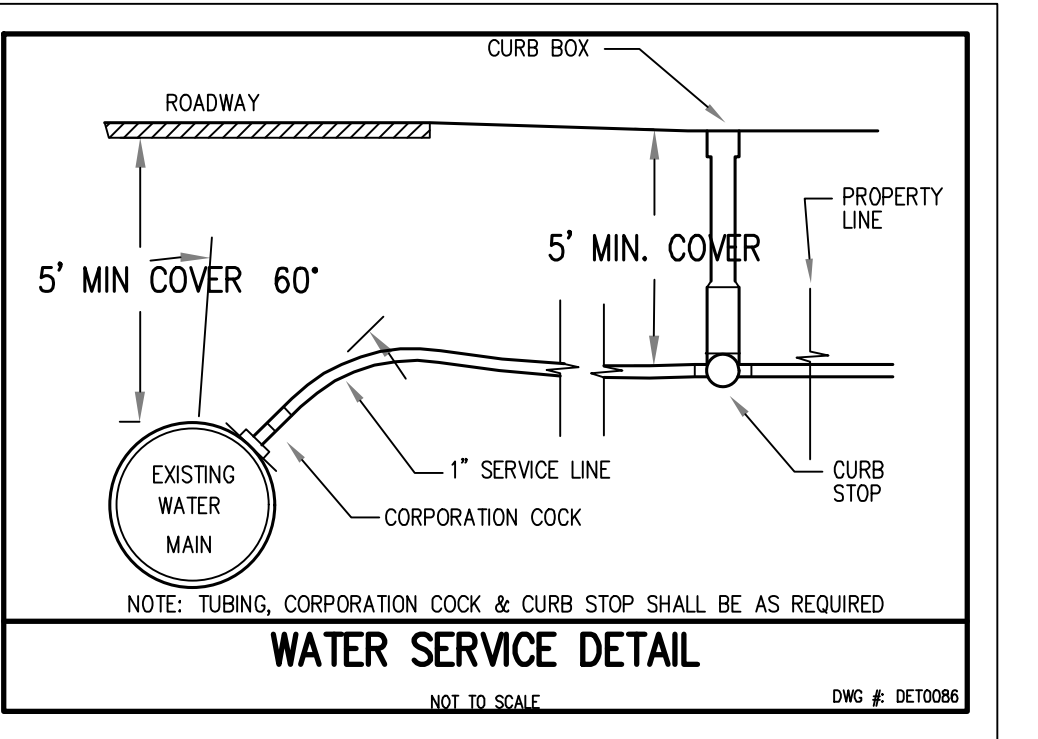
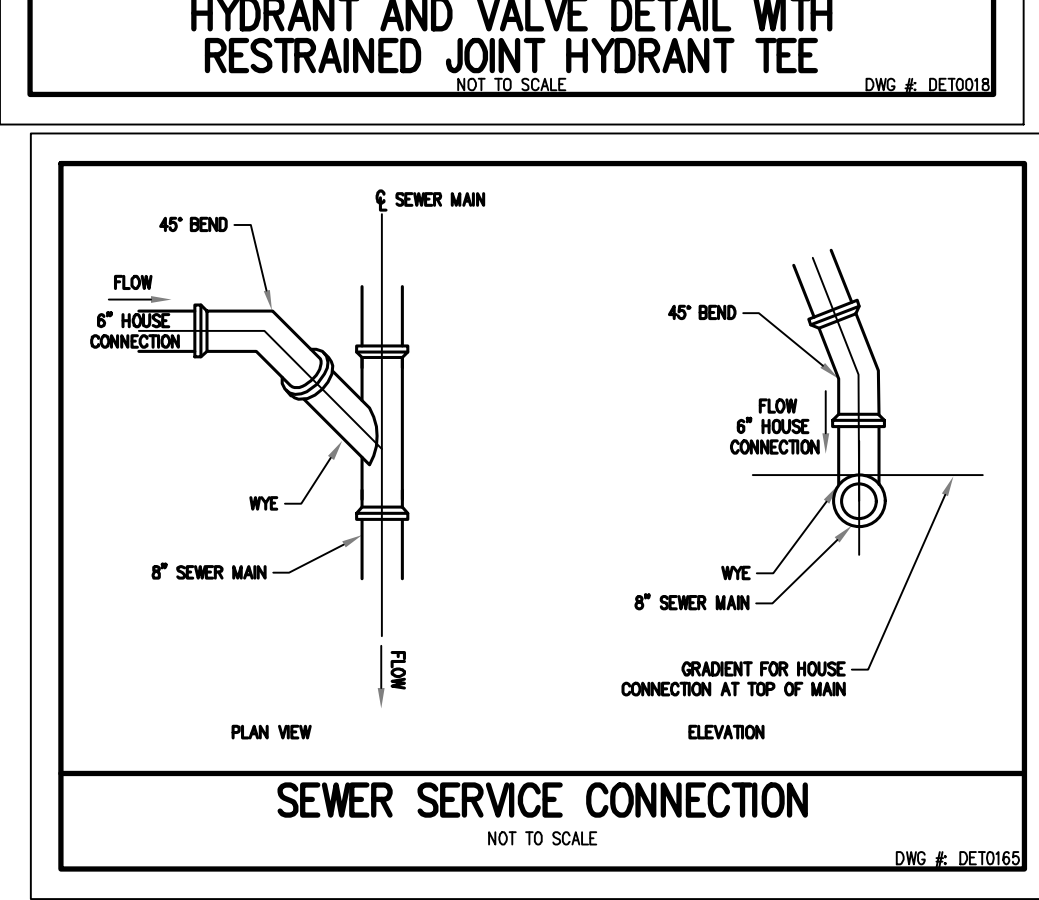
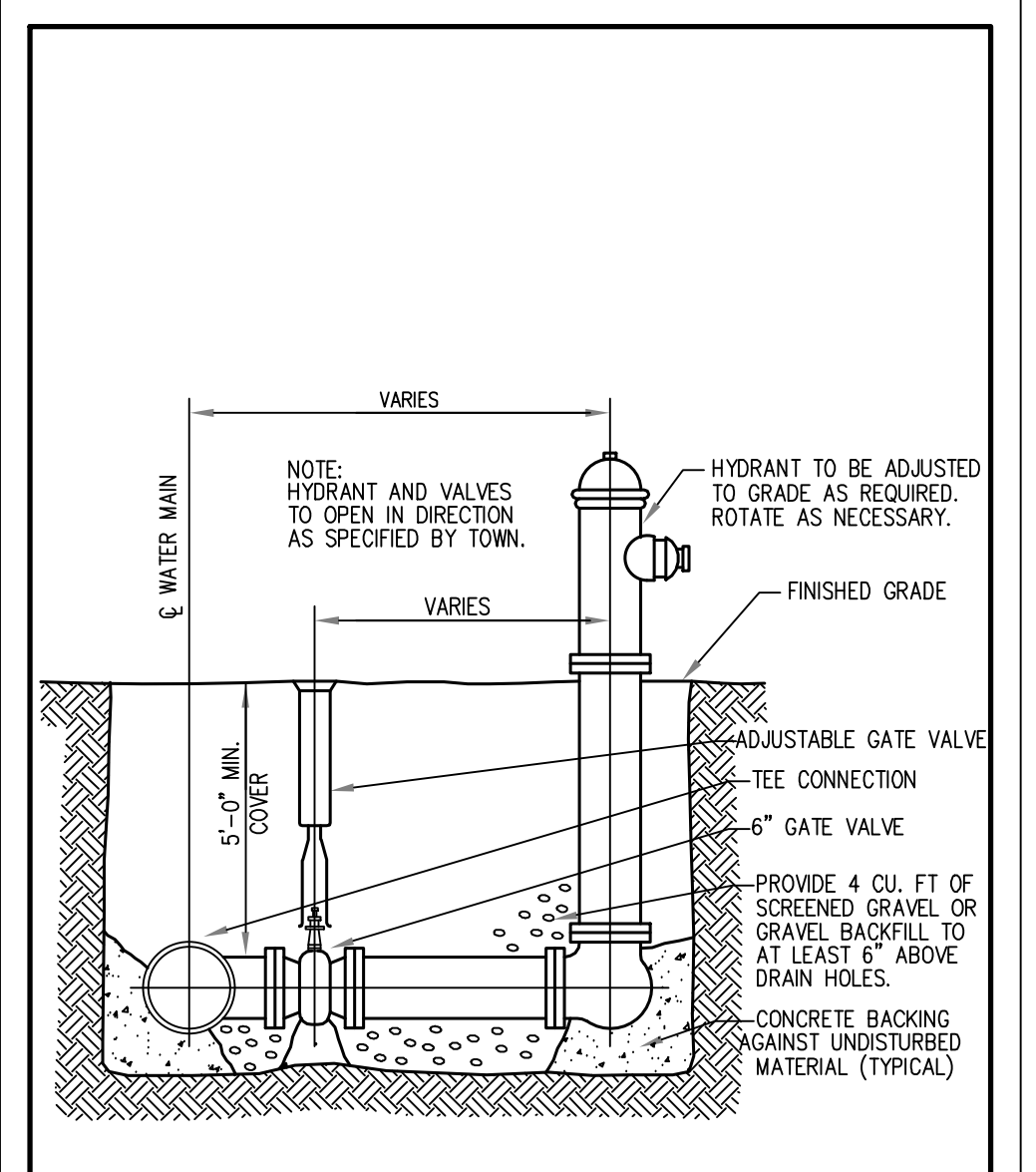
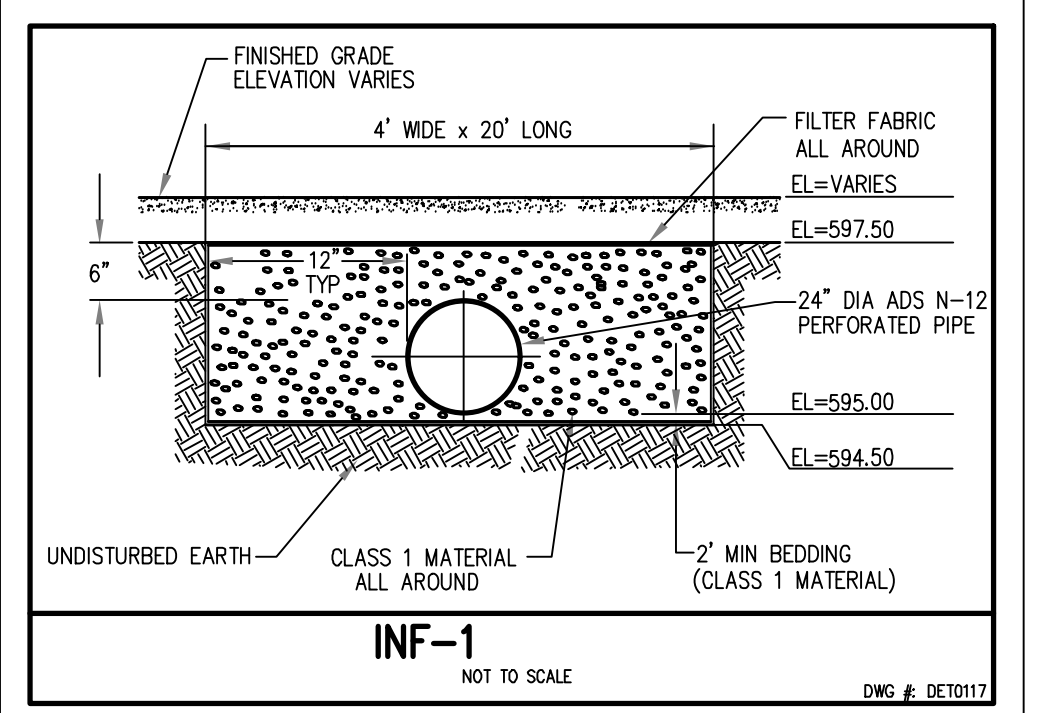
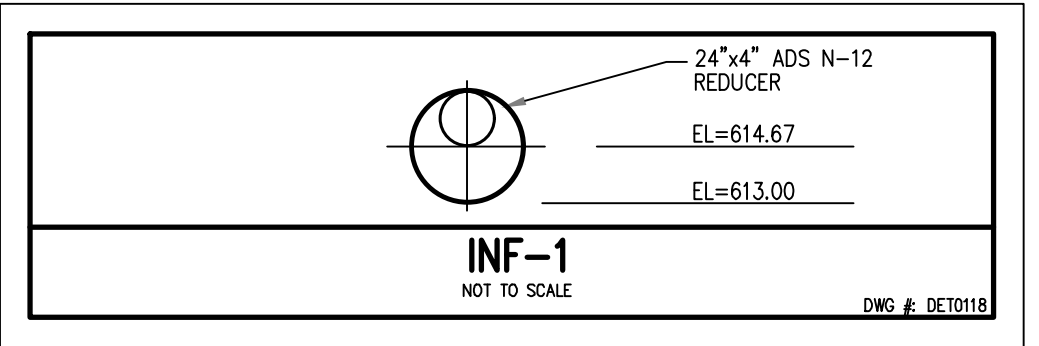
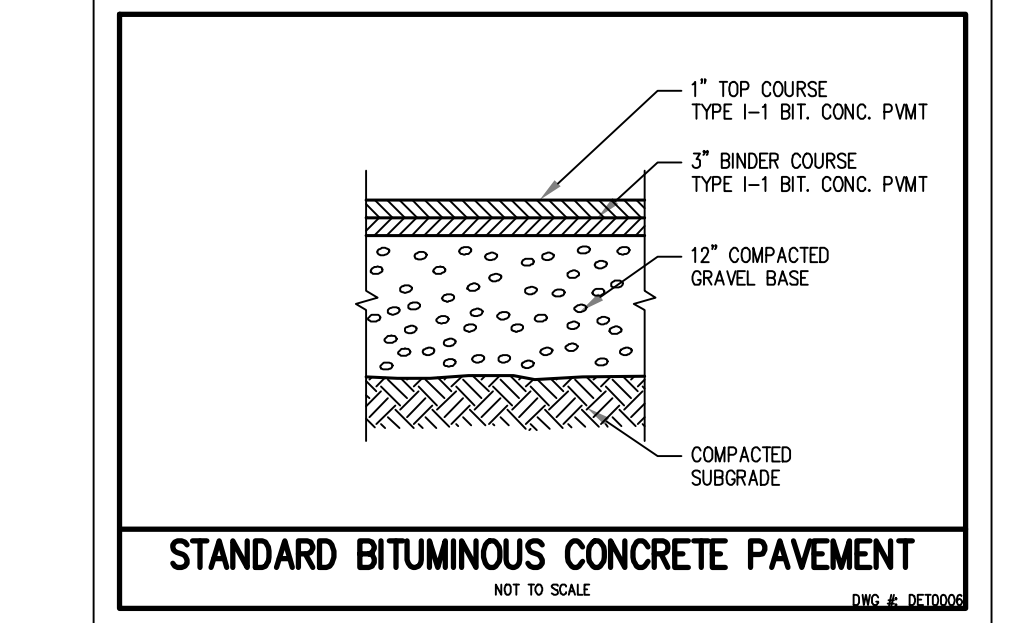
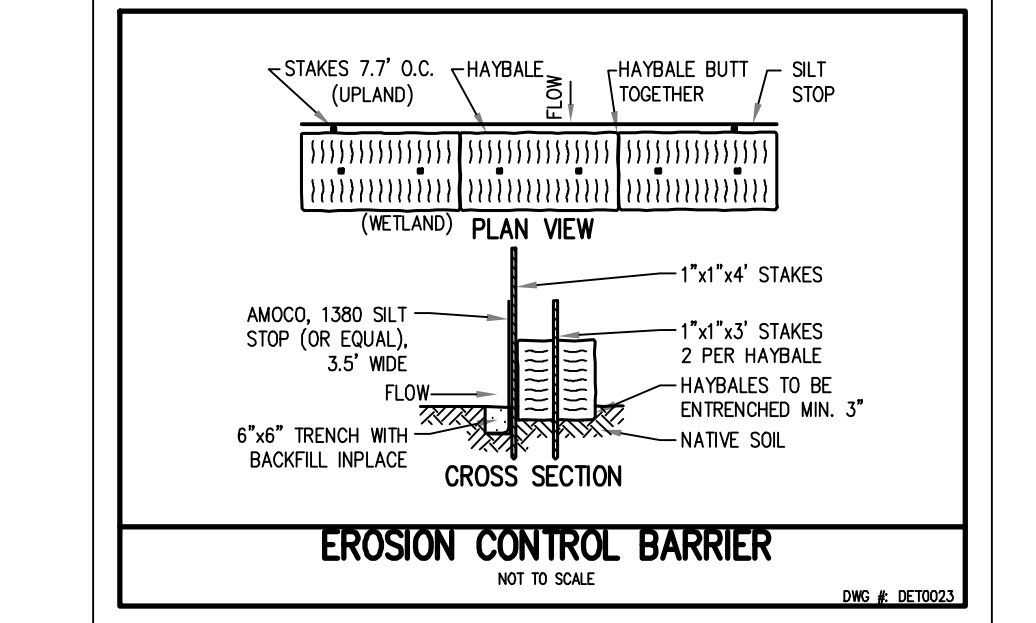
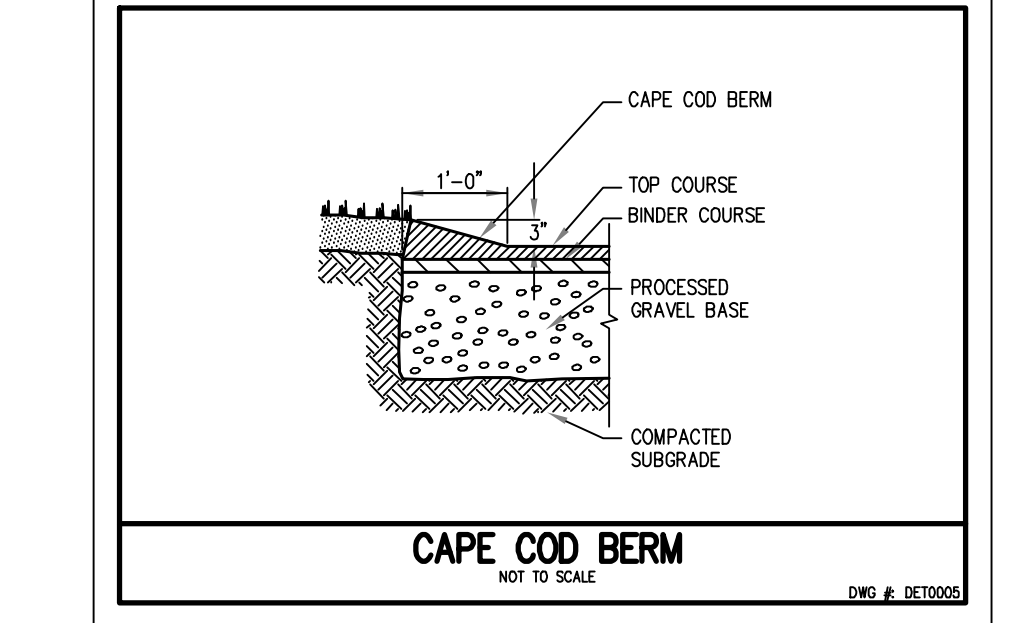
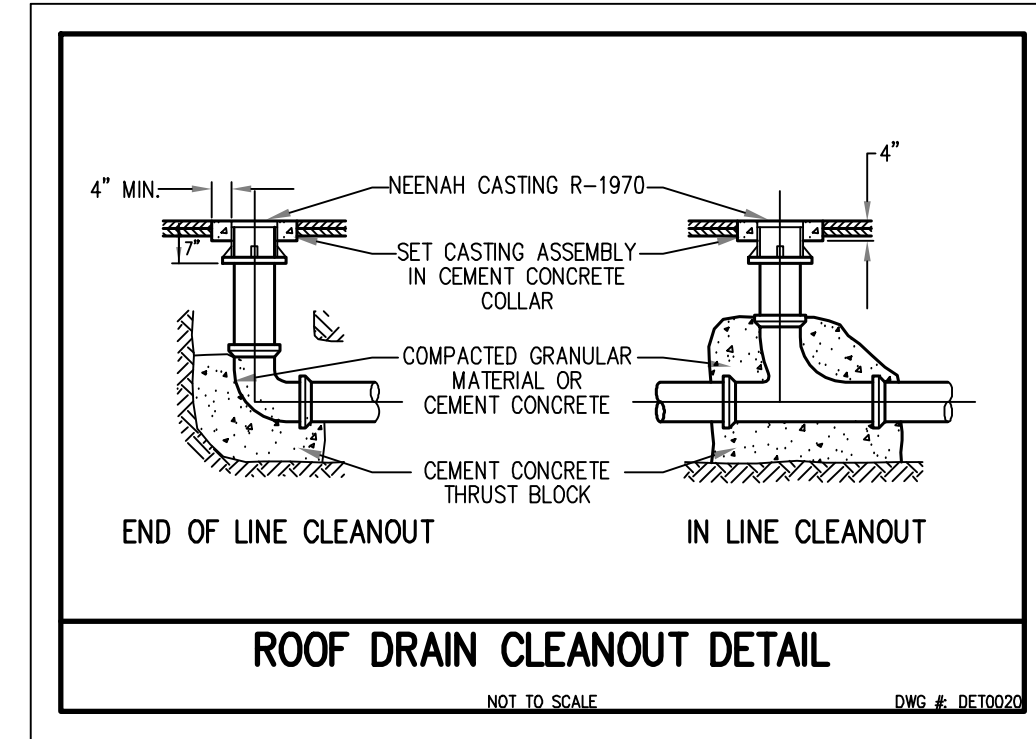
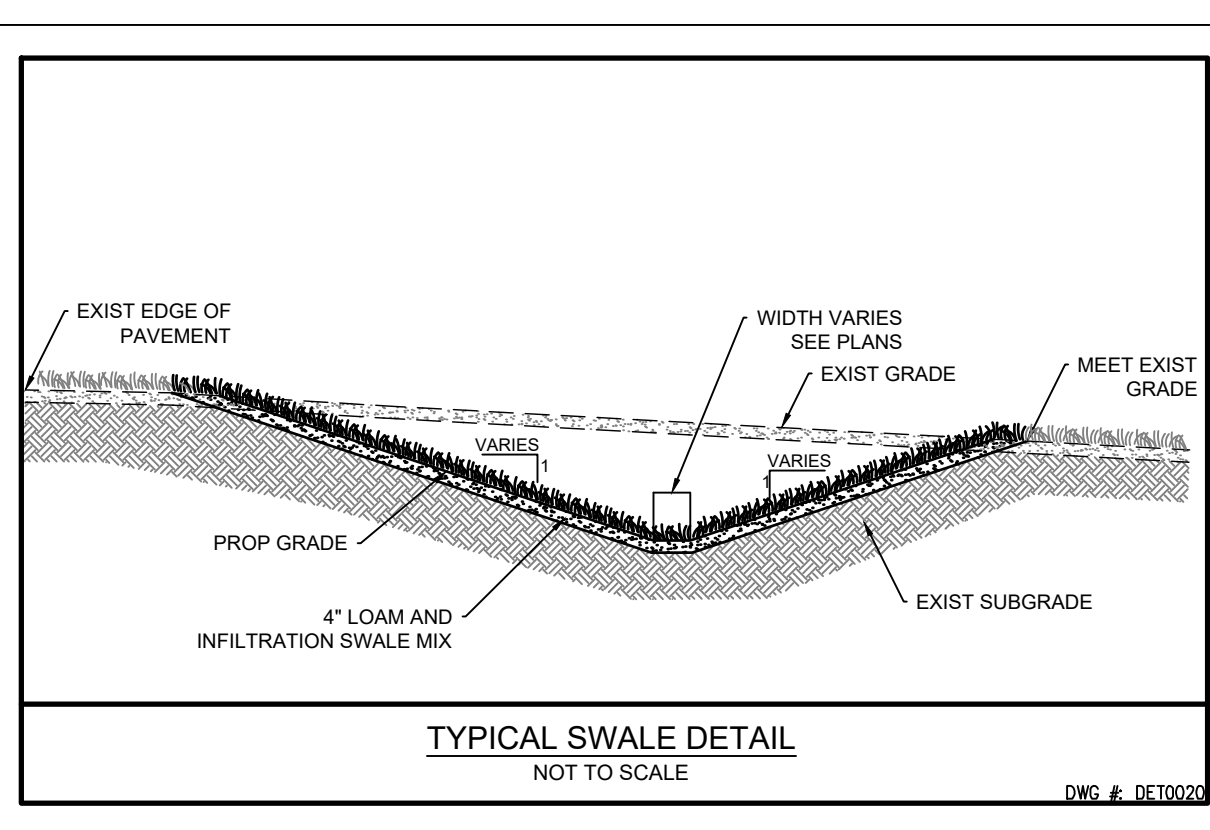
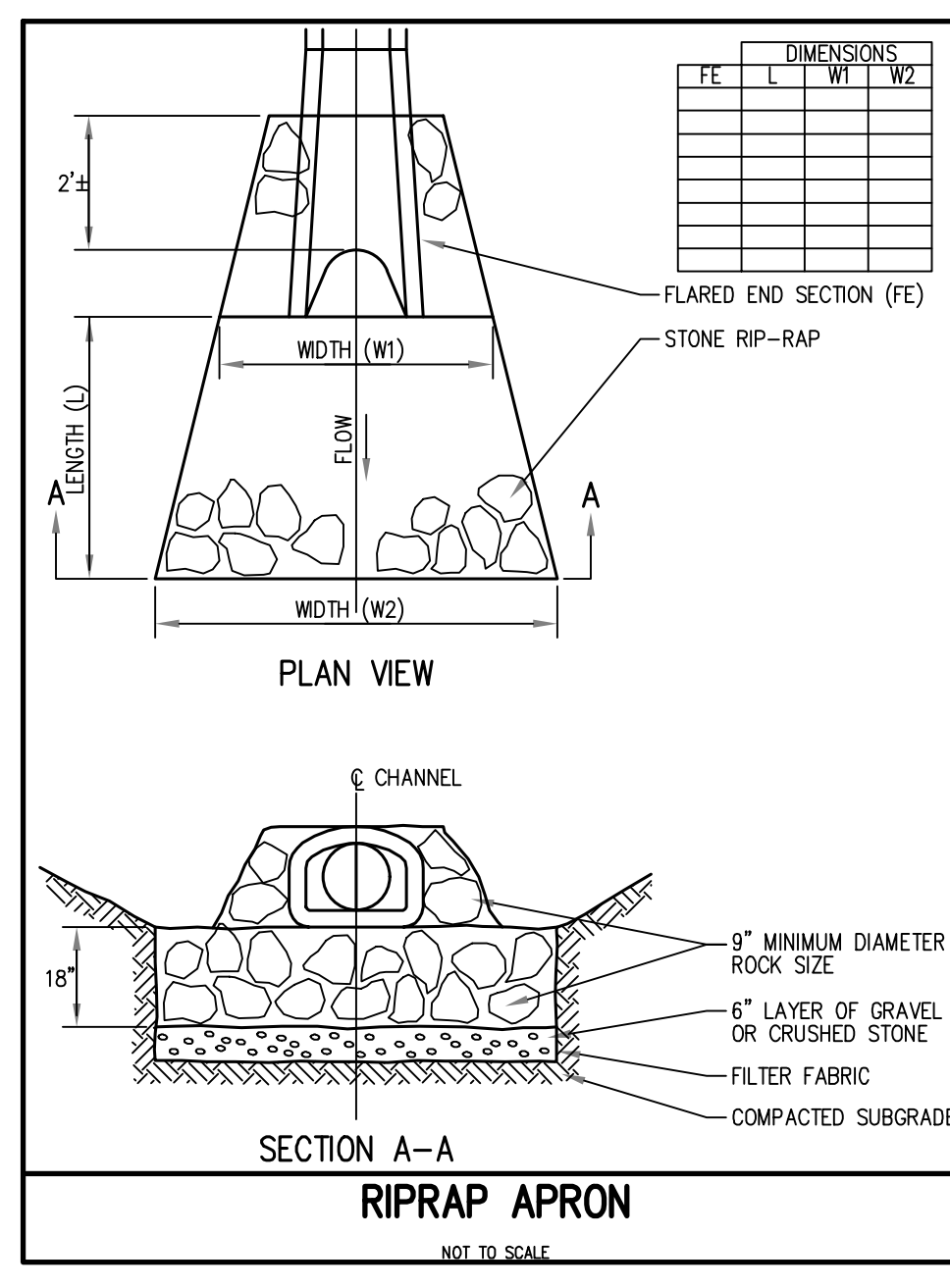
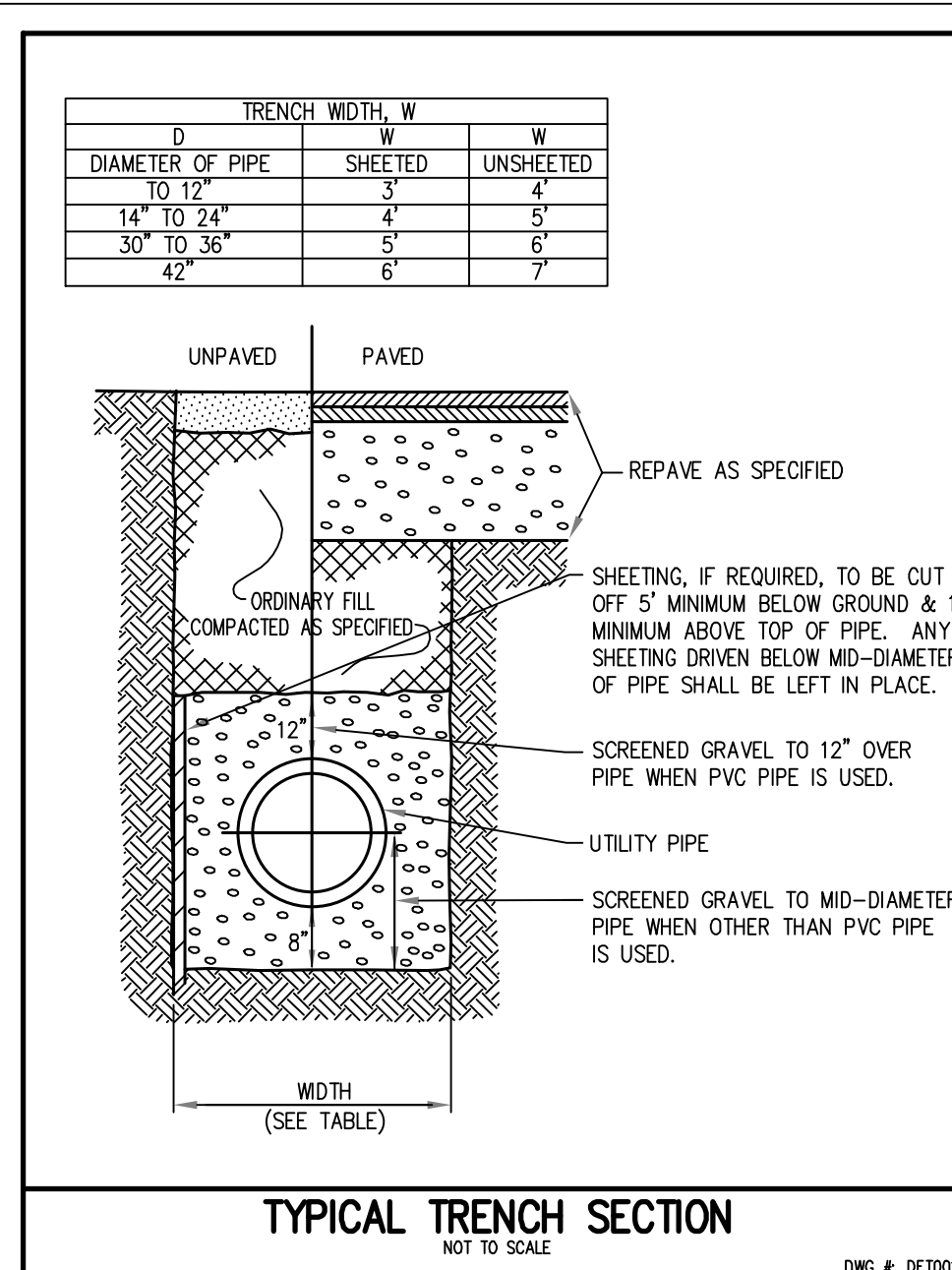

DATE	DESCRIPTION	BY

**WORCESTER QUALITY LLC.**

DESIGNED BY JRG  
DRAWN BY JRG  
CHECKED BY JRG

**0 MEADOWBROOK**

**SUBDIVISION DETAILS 1 OF 2**

DRAWING NO. 18134 - DETAILS  
SCALE: AS NOTED  
PROJECT NO.: 18134

**CO.5**

SHEET 8 OF 12









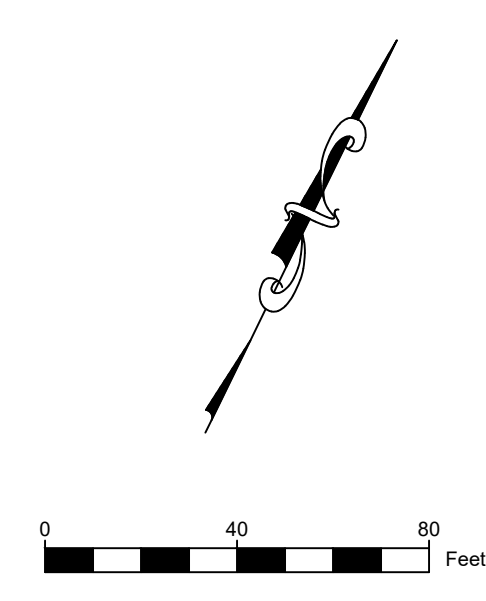
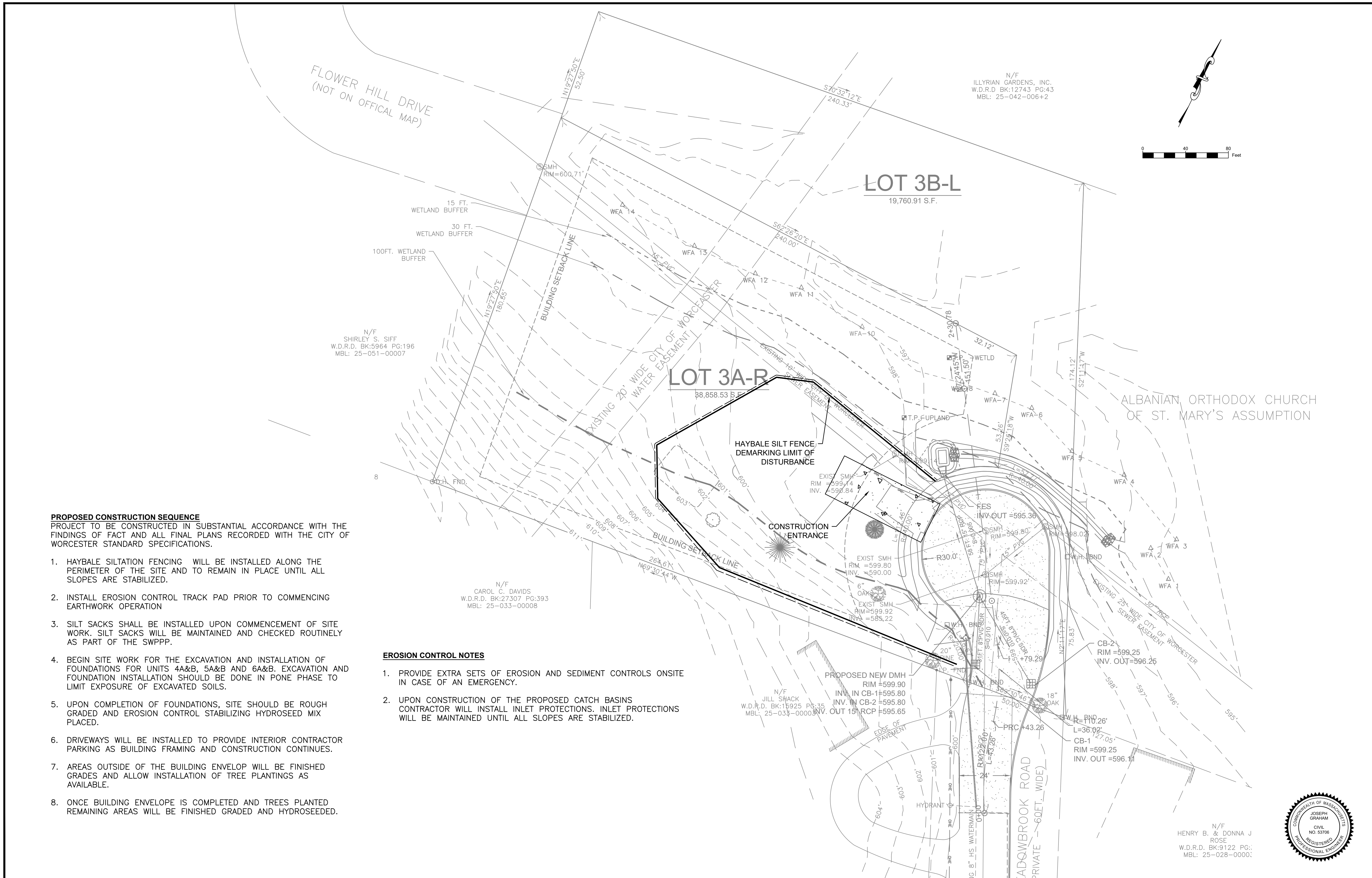

**PROPOSED CONSTRUCTION SEQUENCE**  
 PROJECT TO BE CONSTRUCTED IN SUBSTANTIAL ACCORDANCE WITH THE FINDINGS OF FACT AND ALL FINAL PLANS RECORDED WITH THE CITY OF WORCESTER STANDARD SPECIFICATIONS.

1. HAYBALE SILTATION FENCING WILL BE INSTALLED ALONG THE PERIMETER OF THE SITE AND TO REMAIN IN PLACE UNTIL ALL SLOPES ARE STABILIZED.
2. INSTALL EROSION CONTROL TRACK PAD PRIOR TO COMMENCING EARTHWORK OPERATION
3. SILT SACKS SHALL BE INSTALLED UPON COMMENCEMENT OF SITE WORK. SILT SACKS WILL BE MAINTAINED AND CHECKED ROUTINELY AS PART OF THE SWPPP.
4. BEGIN SITE WORK FOR THE EXCAVATION AND INSTALLATION OF FOUNDATIONS FOR UNITS 4A&B, 5A&B AND 6A&B. EXCAVATION AND FOUNDATION INSTALLATION SHOULD BE DONE IN PONE PHASE TO LIMIT EXPOSURE OF EXCAVATED SOILS.
5. UPON COMPLETION OF FOUNDATIONS, SITE SHOULD BE ROUGH GRADED AND EROSION CONTROL STABILIZING HYDROSEED MIX PLACED.
6. DRIVEWAYS WILL BE INSTALLED TO PROVIDE INTERIOR CONTRACTOR PARKING AS BUILDING FRAMING AND CONSTRUCTION CONTINUES.
7. AREAS OUTSIDE OF THE BUILDING ENVELOP WILL BE FINISHED GRADES AND ALLOW INSTALLATION OF TREE PLANTINGS AS AVAILABLE.
8. ONCE BUILDING ENVELOPE IS COMPLETED AND TREES PLANTED REMAINING AREAS WILL BE FINISHED GRADED AND HYDROSEEDDED.

- EROSION CONTROL NOTES**
1. PROVIDE EXTRA SETS OF EROSION AND SEDIMENT CONTROLS ONSITE IN CASE OF AN EMERGENCY.
  2. UPON CONSTRUCTION OF THE PROPOSED CATCH BASINS CONTRACTOR WILL INSTALL INLET PROTECTIONS. INLET PROTECTIONS WILL BE MAINTAINED UNTIL ALL SLOPES ARE STABILIZED.

DATE	APPR
DESCRIPTION	SYN

**WORCESTER QUALITY LLC.**

DESIGNED BY	JRG
DRAWN BY	JRG
CHECKED BY	JRG

**O MEADOWBROOK**

**EROS. PLAN**

DRAWING NO. 18134 - EROS. PLAN	
SCALE	AS NOTED
PROJECT NO.	18134
C1.2	
SHEET	12 OF 12



N/F  
 HENRY B. & DONNA J.  
 ROSE  
 W.D.R.D. BK:9122 PG:  
 MBL: 25-028-0000



